

Wetzel County Action Group (WCAG)

Mission. The Wetzel County Action Group will support economic development for the county and state; and work to insure that economic development does not negatively impact the safety, economic interests, and quality of life of the Citizens of Wetzel County.

AIR

We must protect our
AIR—WATER--- LAND

WATER

While Looking
for Balance
in our Quest
for Energy

LAND



The Next 3 slides show some examples combining map and data base information onto Google Earth background to share with various regulatory agencies.

This map was assembled recently using Google Earth, County Highway map details, topographic maps, and sent to WVDOT on damaged roads

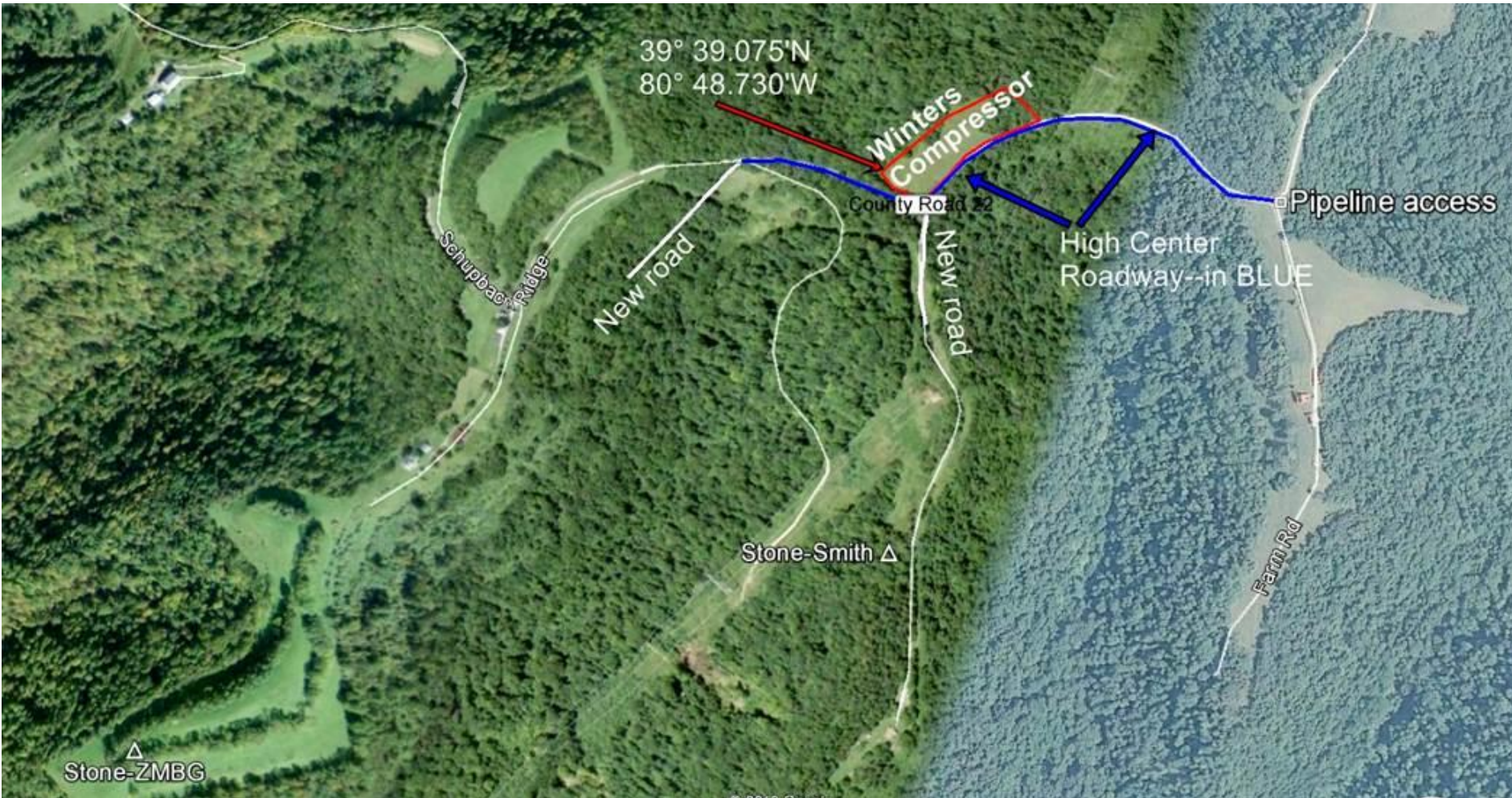

This map was assembled using Google Earth, topographic maps, well plats, OOG Database info and sent to WVDEP and to others concerning water withdrawal from stream and truck traffic in stream bed.



Combining map info

This map was assembled this week using new legal ad, tax maps
Topographic maps, and sent to our county flood plain coordinator





A satellite map showing the rugged, mountainous terrain of Marshall and Wetzel Counties in West Virginia. The map is overlaid with white lines indicating county boundaries. The New River is visible on the left side, flowing through a valley. The text 'Marshall County' is at the top, 'Wetzel County WV' is in the center, and '2006 Before any Marcellus well activity' is at the bottom. Specific locations like 'New Martinsville' and 'Silver hill' are marked with dots and labels.

Marshall County

© Silver hill

• New Martinsville

Wetzel County WV

2006 Before any Marcellus well activity

Marshall County

CHK

© Silver hill

° New Martinsville

° **Wetzel County**

Gastar

Marshall County

© Silver hill

• New Martinsville

• Wetzel County

Marshall County

© Silver hill

• New Martinsville

Stone

• **Wetzel County**

Stone

Marshall County

© Silver hill

Grenadier

• New Martinsville

• **Wetzel County**

Marshall County

© Silver hill

° New Martinsville

Wetzel County

HG Energy

Marshall County

© Silver hill

• New Martinsville

• **Wetzel County**

EQT

Marshall County

◦ **New Martinsville**

◦ **Wetzel County**

Triad H.

Trans E.



Marshall County

New Martinsville

Wetzel County

325 Wells
108 Well pads

Marcellus Well Pads in Wetzel & South Marshall, WV

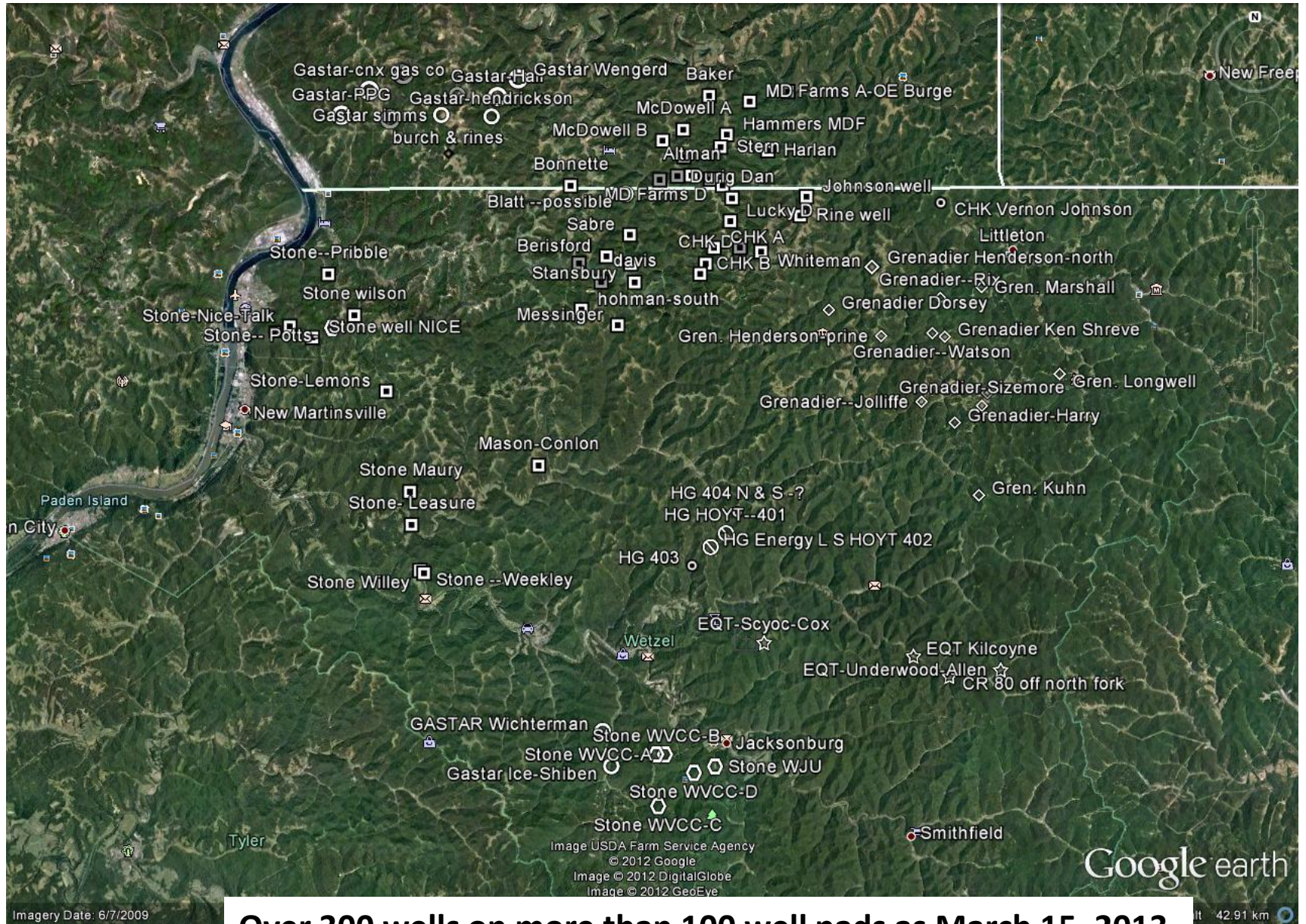

Over 300 wells on more than 100 well pads as March 15, 2013

Typical Sequence for Marcellus Shale Gas Operations

PRODUCTION STAGES	TYPICAL PROBLEMS EXPERIENCED BY THE COMMUNITY		
	LAND-TRAVEL-TRAFFIC	WATER ISSUES	AIR POLLUTION
	<ul style="list-style-type: none"> • Damaged roads • Dusty or muddy roads • Broken elec. & phone lines • Blocked roads & delays due to truck accidents • Dangerous big trucks • Escorts left of center • Guard rails damaged • Signs & bridges damaged • Large truck caravans • Being run off roads by large trucks running left of center • Decreased property values • Permanent loss of pasture, timber and farm land • Increased demand on all Emergency services • Habitat fracturing by pipelines RoWs. 	<ul style="list-style-type: none"> • Muddy streams from gas operation runoff. • Spilled drill brine fluids • Streams and rivers contaminated with drill waste • Erosion & sedimentation of streams • Slips from ponds, well pads and pipelines. • Contaminated springs • Spilled and dumped drill mud or cuttings • Large consumption of fresh water sources and disposal problems 	<ul style="list-style-type: none"> • Diesel fumes • Silica dust • Large releases of raw gas • Large scale burning of brush • Cinder dust on roads • Dusty roads • Fugitive gas emissions • Rock dust from drilling • Condensate tank fumes • Fumes from flaring • Ozone formation • Compressor station fumes • Pipeline discharges • Light pollution • Noise pollution <p>Bill Hughes Wetzel County Action Group 6-2013</p>

Typical Production Sequence for Marcellus Shale Gas Operations

1. Site preparation: clearing, road, grading, gravel, drainage
2. Drill rig move, set up; Drilling operations; remove rig
3. Hydraulic fracturing; sand kings, frac pumps, sand cans
4. Completions; condensate and brine tanks;
5. Gas processing on well pads
6. Pipelines and Compressor
7. Compressors and Gas Processing Plants

WHAT WE CAN AND WILL DO BEFORE STEP ONE

Well Watcher Preparation Core Curriculum

Required Ingredients

1. Newspaper---get subscription; study legal ads-wells & air
2. Using Google Earth; mark all well pads & compressors site.
3. Set up Separate Folders for each operator using unique icons.
In properties insert API numbers
4. Topographic maps (Order or online)
5. Tax maps, court house \$ \$ find owners of record near WELL
6. Highway maps enlarge, mark well pads
7. Order Well Work Applications with Well plats, and much more.
8. Permission to be on property (copy to sheriff if needed)
9. **Combine all above ingredients on low heat, stir, and study and share with neighbors---Repeat---**

Pg. 9 April 17, 2013

Wednesday, April 17, 2013

Legal Notices

WW-PN
(5-04-2012)

Horizontal Natural Gas
Well Work Permit
Application Notice By Pub-
lication

Notice is hereby given:
Pursuant to West Virginia
Code 22-6A-10(e) prior to
filing an application for a
permit for a horizontal well
the applicant shall publish
in the county in which the
well is located or is pro-
posed to be located a Class
II legal advertisement.

Paper:
Wetzel Chronicle
Public Notice Date:
4/10/13 4/17/13

The following applicant in-
tends to apply for a hori-
zontal natural well work
permit which disturbs three
acres or more of
surface excluding pipelines,
gathering lines and roads
or utilizes more than two
hundred ten thousand gal-
lons of water in any thirty
day period

Applicant:
EQT Production Company
Well Number: 513982
Address:
115 Professional Place
Bridgeport, WV 26330

Business Conducted:
Natural gas production

Location -
State: West Virginia
County: Wetzel
District: Grant
Quadrangle: Pine Grove
UTM Coordinate NAD83
Northing: 4,379,597.00
UTM coordinate NAD83
Easting: 532,086.00
Watershed: Upper Run

Coordinate Conversion:
To convert the coordinates
above into longitude and
latitude, visit:
[http://tagis.dep.wv.gov/co-
nvert/llutm_conus.php](http://tagis.dep.wv.gov/co-
nvert/llutm_conus.php)

Electronic notification:
To receive an email when
applications have been re-

Legal Notices

For information related to
horizontal drilling visit:
[www.dep.wv.gov/oil-and-
gas/pages/default.aspx](http://www.dep.wv.gov/oil-and-
gas/pages/default.aspx)

EQT Energy
WC-04-10,17 11452

WW-PN
(5-04-2012)

Horizontal Natural Gas
Well Work Permit
Application Notice By Pub-
lication

Notice is hereby given:
Pursuant to West Virginia
Code 22-6A-10(e) prior to
filing an application for a
permit for a horizontal well
the applicant shall publish
in the county in which the
well is located or is pro-
posed to be located a Class
II legal advertisement.

Paper:
Wetzel Chronicle
Public Notice Date:
4/17/13 4/24/13

The following applicant in-
tends to apply for a hori-
zontal natural well work
permit which disturbs three
acres or more of surface
excluding pipelines, gather-
ing lines and roads or uti-
lizes more than two
hundred ten thousand gal-
lons of water in any thirty
day period

Applicant:
EQT Production Company
Well Number: 513135
Address:
115 Professional Place
Bridgeport, WV 26330

Business Conducted:
Natural gas production.

Location -
State: West Virginia
County: Wetzel
District: Grant

Quadrangle:
Big Run 7.5'
UTM Coordinate NAD83
Northing: 4,378,567
UTM Coordinate NAD83
Easting: 541,129
Watershed: Wiley Fork of
North Fork Fishing Creek

Legal Notices

or scans of the proposed
permit application will cost
\$15, whether mailed or ob-
tained at DEP headquar-
ters. Copies may be
requested by calling the of-
fice or by sending an email
to DEP.oog@wv.gov.

Submitting Comments:
Comments may be submit-
ted online at
[https://apps.dep.wv.gov/o-
g/comments/comments-
cfm](https://apps.dep.wv.gov/o-
g/comments/comments-
cfm), or by letter to Permit
Review, Office of Oil and
Gas, 601 57th Street, SE
Charleston, WV 25304.
Please reference the
county, well number, and
operator when using this
option.

Regardless of format for
comment submissions,
they must be received no
later than thirty days after
the permit application is re-
ceived by the Office of Oil
and Gas.

For information related to
horizontal drilling visit:
[www.dep.wv.gov/oil-and-
gas/pages/default.aspx](http://www.dep.wv.gov/oil-and-
gas/pages/default.aspx)

EQT Energy
WC-04-17,24 11471

WW-PN
(5-04-2012)
Horizontal Natural Gas
Well Work Permit
Application Notice By Pub-
lication

Notice is hereby given:
Pursuant to West Virginia
Code 22-6A-10(e) prior to
filing an application for a
permit for a horizontal well
the applicant shall publish
in the county in which the
well is located or is pro-
posed to be located a Class
II legal advertisement.

Paper:
Wetzel Chronicle
Public Notice Date:
4/10/13 4/17/13

The following applicant in-
tends to apply for a hori-
zontal natural well work
permit which disturbs three
acres or more of surface

Legal Notices

Natural gas production.

Location -
State: West Virginia
County: Wetzel
District: Grant
Quadrangle: Big Run 7.5'
UTM Coordinate NAD83
Northing
4,378,233.6, 4,378,231.2
UTM coordinate NAD83
Easting:
540,607.0, 540,610.9
Watershed:
North Fork Fishing Creek

Coordinate Conversion:
To convert the coordinates
above into longitude and
latitude, visit:
[http://tagis.dep.wv.gov/co-
nvert/llutm_conus.php](http://tagis.dep.wv.gov/co-
nvert/llutm_conus.php)

Electronic notification:
To receive an email when
applications have been re-
ceived or issued by the Of-
fice of Oil and Gas, visit
[http://www.dep.wv.gov/in-
sidedep/Pages/DEPMailin-
gLists.aspx](http://www.dep.wv.gov/in-
sidedep/Pages/DEPMailin-
gLists.aspx) to sign up.

Reviewing Applications:
Copies of the proposed
permit application may be
reviewed at the WV Depart-
ment of Environmental Pro-
tection headquarters,
located at 601 57th Street,
SE Charleston, WV 25304
(304-926-0450). Full copies
or scans of the proposed
permit application will cost
\$15, whether mailed or ob-
tained at DEP headquar-
ters. Copies may be
requested by calling the of-
fice or by sending an email
to DEP.oog@wv.gov.

Submitting Comments:
Comments may be submit-
ted online at
[https://apps.dep.wv.gov/o-
g/comments/comments-
cfm](https://apps.dep.wv.gov/o-
g/comments/comments-
cfm), or by letter to Permit
Review, Office of Oil and
Gas, 601 57th Street, SE
Charleston, WV 25304.
Please reference the
county, well number, and
operator when using this
option.

Regardless of format for
comment submissions,

Legal Notices

Application Notice By Pub-
lication

Notice is hereby given:
Pursuant to West Virginia
Code 22-6A-10(e) prior to
filing an application for a
permit for a horizontal well
the applicant shall publish
in the county in which the
well is located or is pro-
posed to be located a Class
II legal advertisement.

Paper:
Wetzel Chronicle
Public Notice Date:
4/10/13 4/17/13

The following applicant in-
tends to apply for a hori-
zontal natural well work
permit which disturbs three
acres or more of surface
excluding pipelines, gather-
ing lines and roads or uti-
lizes more than two
hundred ten thousand gal-
lons of water in any thirty
day period.

Applicant:
EQT Production Company
Well Number:
512754, 513867, 513868
Address:
115 Professional Place
PO Box 280
Bridgeport, WV 26330

Business Conducted:
Natural gas production.

Location -
State: West Virginia
County: Wetzel
District: Grant
Quadrangle: Big Run 7.5'
UTM Coordinate NAD83
Northing
4,381,451.1 4,381,455.2
4,381,453.1
UTM coordinate NAD83
Easting:
532,764.7 532,756.5
532,760.6
Watershed:
Sheep Run and North Fork
Fishing Creek

Coordinate Conversion:

To convert the coordinates
above into longitude and
latitude, visit:
[http://tagis.dep.wv.gov/co-
nvert/llutm_conus.php](http://tagis.dep.wv.gov/co-
nvert/llutm_conus.php)

Electronic notification:
To receive an email when
applications have been re-
ceived or issued by the Of-
fice of Oil and Gas, visit
[http://www.dep.wv.gov/in-
sidedep/Pages/DEPMailin-
gLists.aspx](http://www.dep.wv.gov/in-
sidedep/Pages/DEPMailin-
gLists.aspx) to sign up.

Reviewing Applications:
Copies of the proposed
permit application may be
reviewed at the WV Depart-
ment of Environmental Pro-
tection headquarters,
located at 601 57th Street,
SE Charleston, WV 25304
(304-926-0450). Full copies
or scans of the proposed
permit application will cost
\$15, whether mailed or ob-
tained at DEP headquar-
ters. Copies may be
requested by calling the of-
fice or by sending an email
to DEP.oog@wv.gov.

Submitting Comments:
Comments may be submit-
ted online at
[https://apps.dep.wv.gov/o-
g/comments/comments-
cfm](https://apps.dep.wv.gov/o-
g/comments/comments-
cfm), or by letter to Permit
Review, Office of Oil and
Gas, 601 57th Street, SE
Charleston, WV 25304.
Please reference the
county, well number, and
operator when using this
option.

Regardless of format for
comment submissions,
they must be received no
later than thirty days after
the permit application is re-
ceived by the Office of Oil
and Gas.

For information related to
horizontal drilling visit:
[www.dep.wv.gov/oil-and-
gas/pages/default.aspx](http://www.dep.wv.gov/oil-and-
gas/pages/default.aspx)

EQT Company

SAMPLE LEGAL ADS REQUIRED FOR WELL WORK APPLICATIONS

City of Sistersville

Legal Ad Details

Operator

Well Number

County

District

Quadrangle- topographic

UTM coordinates E &N

Watershed

For Stone Energy Howell well pad

APRIL 25, 2012

Legal Notices

Please take notice that Stone Energy Corporation intends to submit a Well Work Permit Application for wells identified as Howell Pad to include wells 1H, 2H, 3H, 4H, 5H, 6H, 7H, 8H, 9H and 10H which will be located in :

State: WV
County: Wetzel
District: Magnolia
Quadrangle:
New Martinsville
Easting: 517,661

Approximate
UTM NAD 83 Northing:
4,382,928

Watershed: Tributary to
Fishing Creek

Additional information concerning this application may be found at the following website maintained by the West Virginia Department of Environmental Protection:

Legal Notices

ment of Environmental Protection:

www.dep.wv.gov

Any interested person may submit written comments or request a copy of the proposed permit application by emailing, dep.oogcomments@wv.gov or sending a letter to:

Permit Review
Office of Oil and Gas
604 57th Street, SE
Charleston, WV 25304

Or call 304-926-0450. Emailed or written comments must reference the county, well number, and operator and received by 3-15-2012.

Stone Energy
WC 04-18,25 10938

In Google Earth , under tools, options,
3D view, “Show Lat/Lon---set to UTM

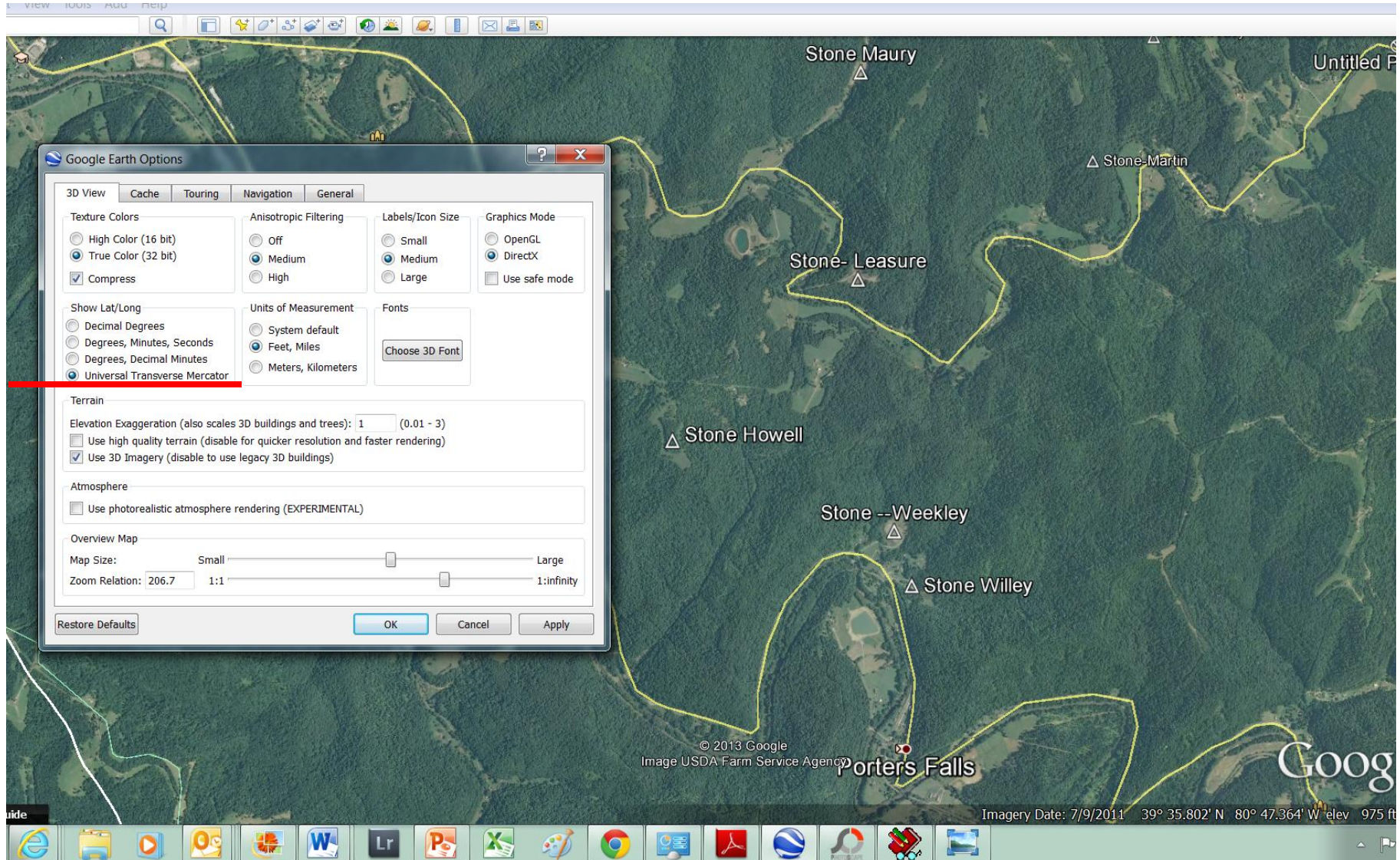

Add **New Well** location using legal ad UTM coordinates: Use **“ADD”** or **Yellow** push pin for new **Placemark**

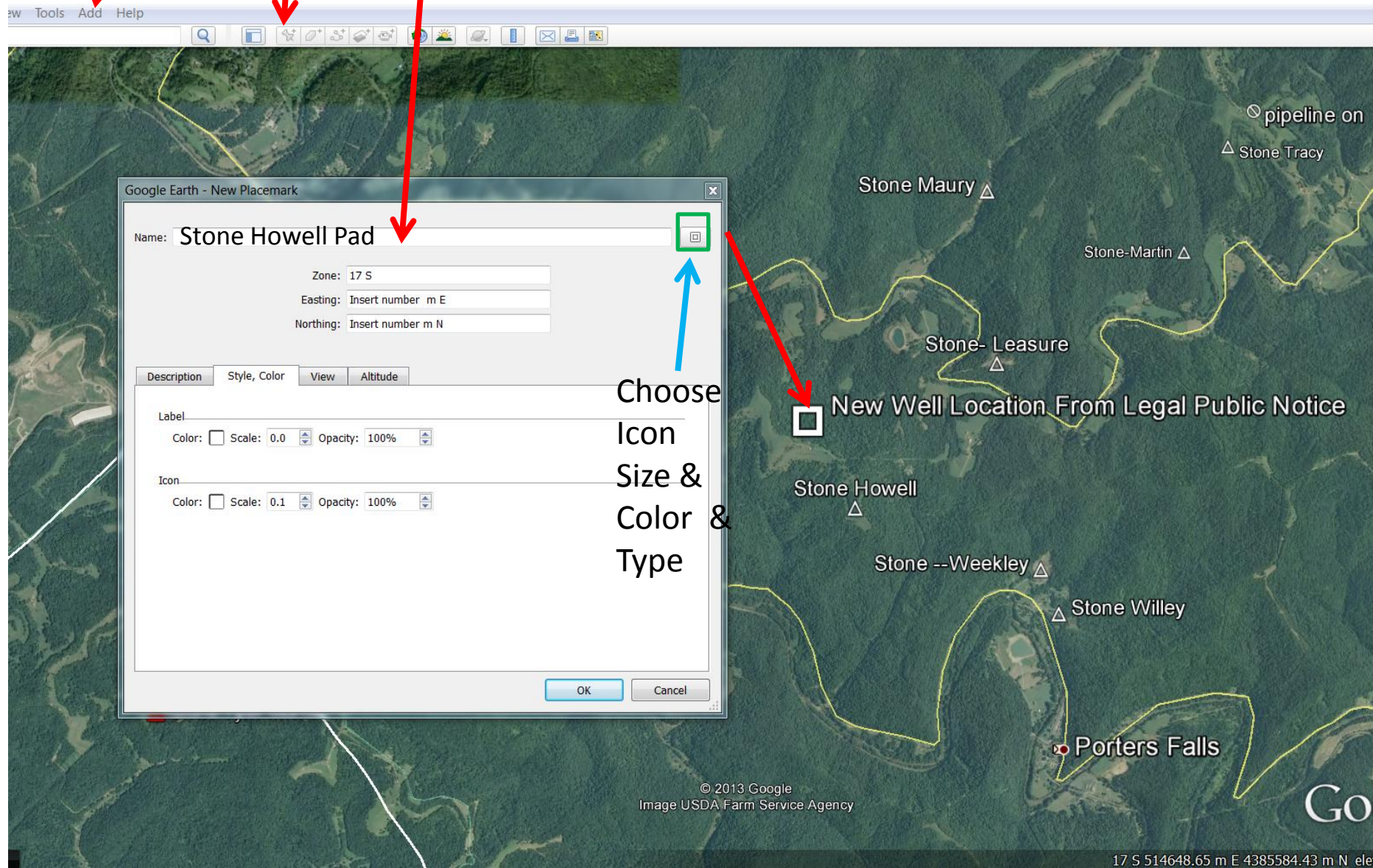

Later, all permitted wells on that pad should be listed in the **Description** tab. Cut & paste from OOG using Excel.

Google Earth - Edit Placemark

Name: Stone Howell

Zone: 17 S
Easting: 517661.00 m E
Northing: 4382925.00 m N

Description | Style, Color | View | Altitude

Add link... Add image...

April 25, 2012 May 16-& 23 Charles Howell			
103-02795 STONE ENERGY CORPORATION*	HOWELL, CAHRLES L. AND RUTH C.	HOWELL 8H*	4382914.3230 517669.4910
103-02798 STONE ENERGY CORPORATION	HOWELL, CHARLES L. & RUTH C.	HOWELL 1H	4382913.5320 517663.3970
103-02799 STONE ENERGY CORPORATION	HOWELL, CHARLES L. & RUTH C.	HOWELL 3H	4382925.6260 517661.8240
103-02794 STONE ENERGY CORPORATION	HOWELL, CHARLES L. AND RUTH C.	HOWELL 7H	4382908.3320 517670.2780
103-02796 STONE ENERGY CORPORATION	HOWELL, CHARLES L. AND RUTH C.	HOWELL 9H	4382920.4260 517668.7040
103-02797 STONE ENERGY CORPORATION	HOWELL, CHARLES L. AND RUTH C.	HOWELL 10H	4382926.4170 517667.9180
103-02838 STONE ENERGY CORPORATION	HOWELL, CHARLES L. AND RUTH C.	HOWELL 5H	4382932.5190 517667.1310
103-02858 STONE ENERGY CORPORATION	HOWELL, CHARLES L. AND RUTH C.	HOWELL 4H	4382908.3320 517670.2780
103-02859 STONE ENERGY CORPORATION	HOWELL, CHARLES L. AND RUTH C.	HOWELL 2H	4382907.5410 517664.1830
103-02860 STONE ENERGY CORPORATION	HOWELL, CHARLES L. AND RUTH C.	HOWELL 6H	4382914.3230 517669.4910

OK Cancel

© 2013 Google
Image USDA Farm Service Agency

Imagery Date: 7/9/2011 17 S 517309.58 m E 4383276.33 m N elev 1057 ft

New Martinsville Quadrangle Topographic Map Stone Energy Well Pads

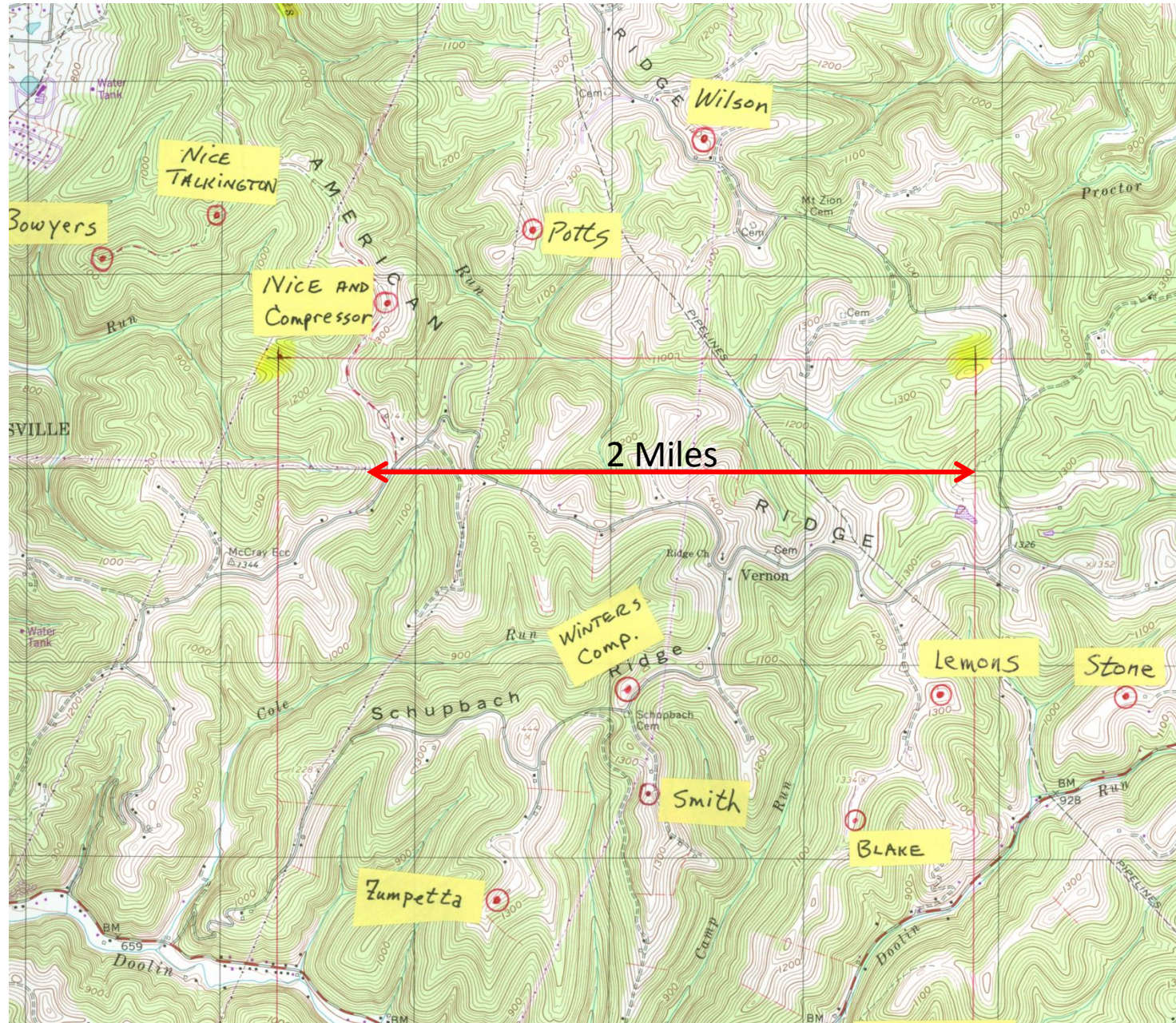

CHK Well Pads on Highway Map

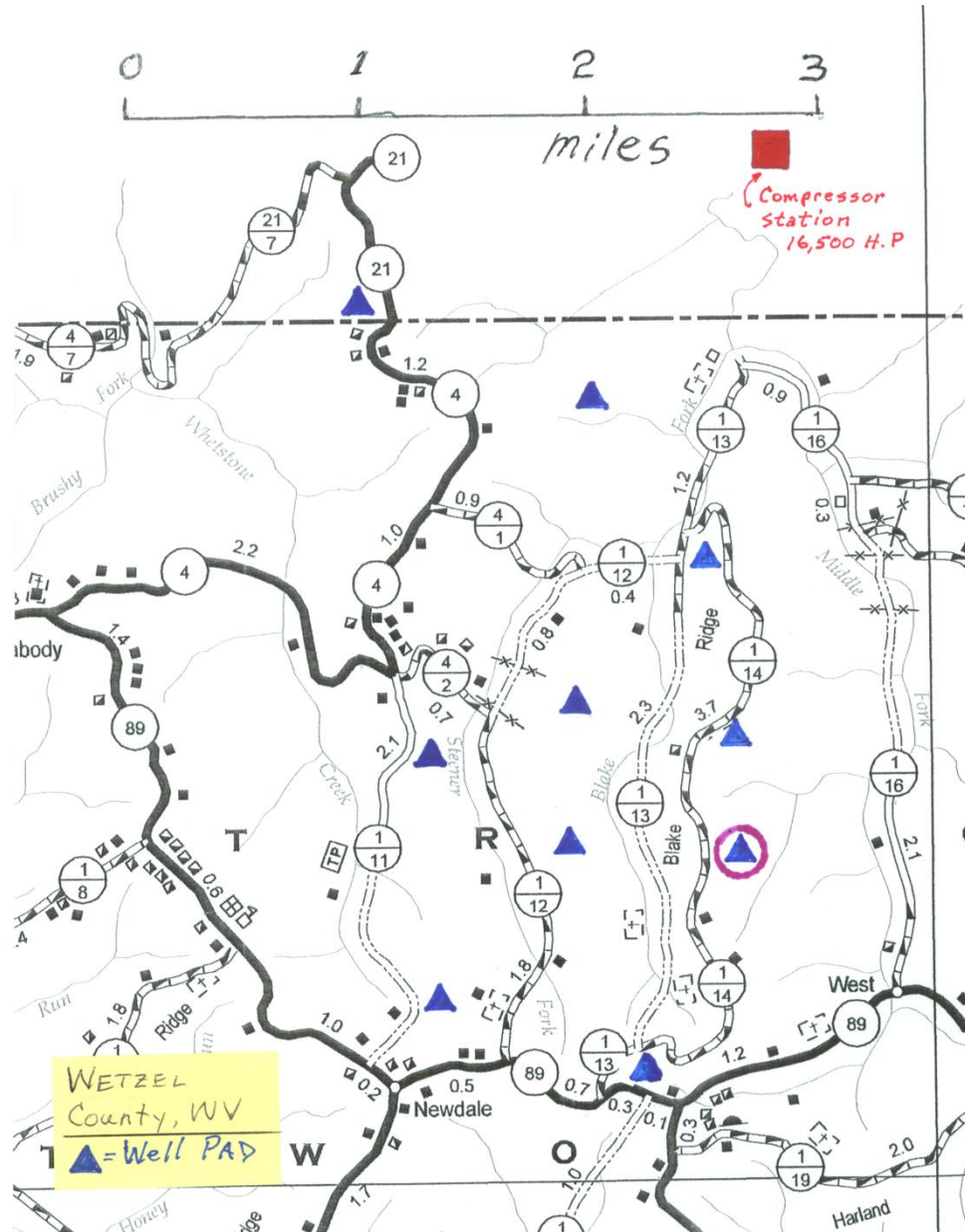

All Narrow Roads with Limited Alternate Routes

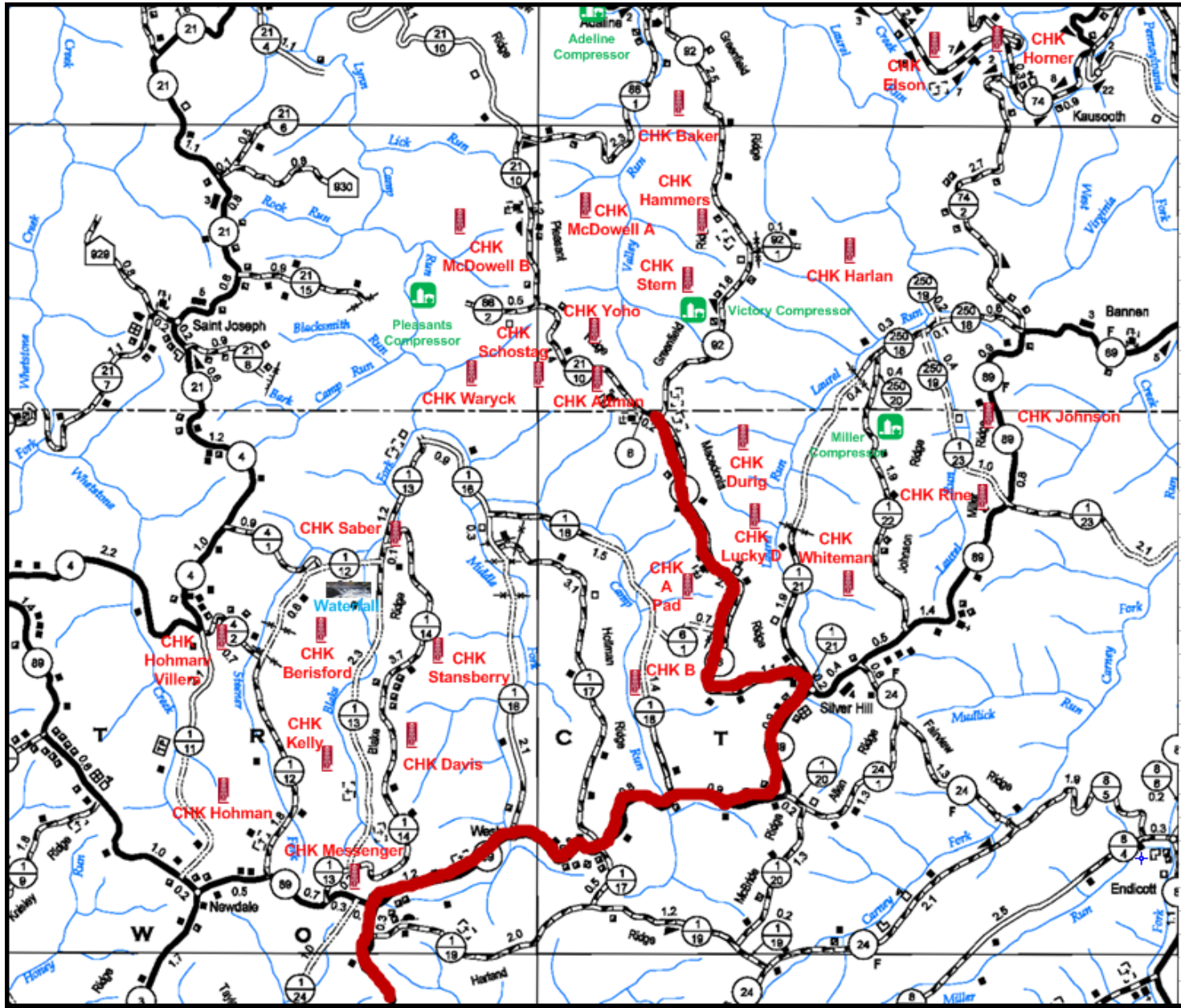

New Place mark in Google Earth labeled **Stone Howell**



White lines shown here in Google Earth are roadways. Compare with county Highway maps.

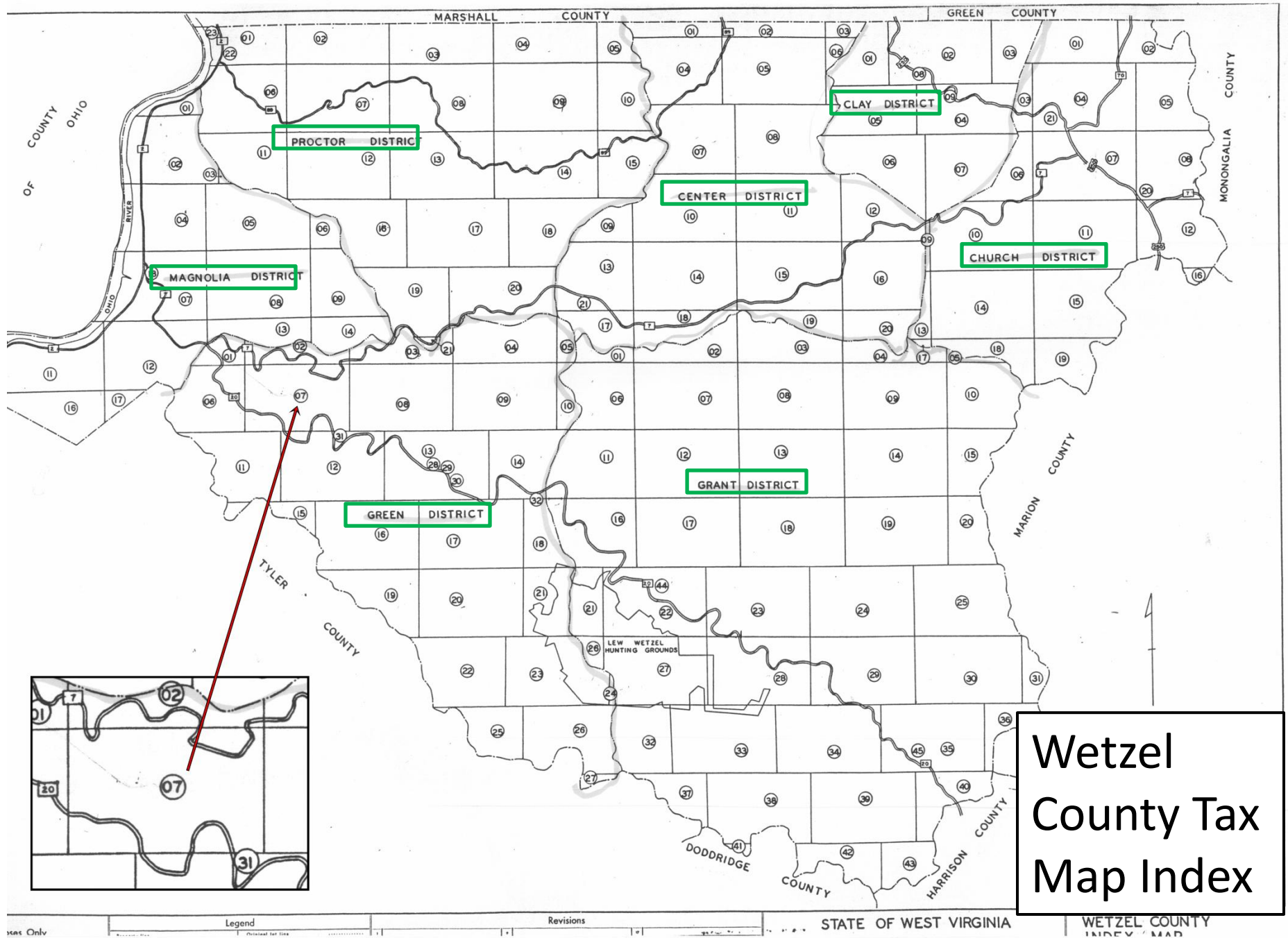

Wetzel County Tax Map Index

Wetzel County Tax Map

Howell Pad on parcel 12, a 51 acre tract

Sheet 7-Parcel-8-45.5 AC

Green
District
Part of
Sheet 7

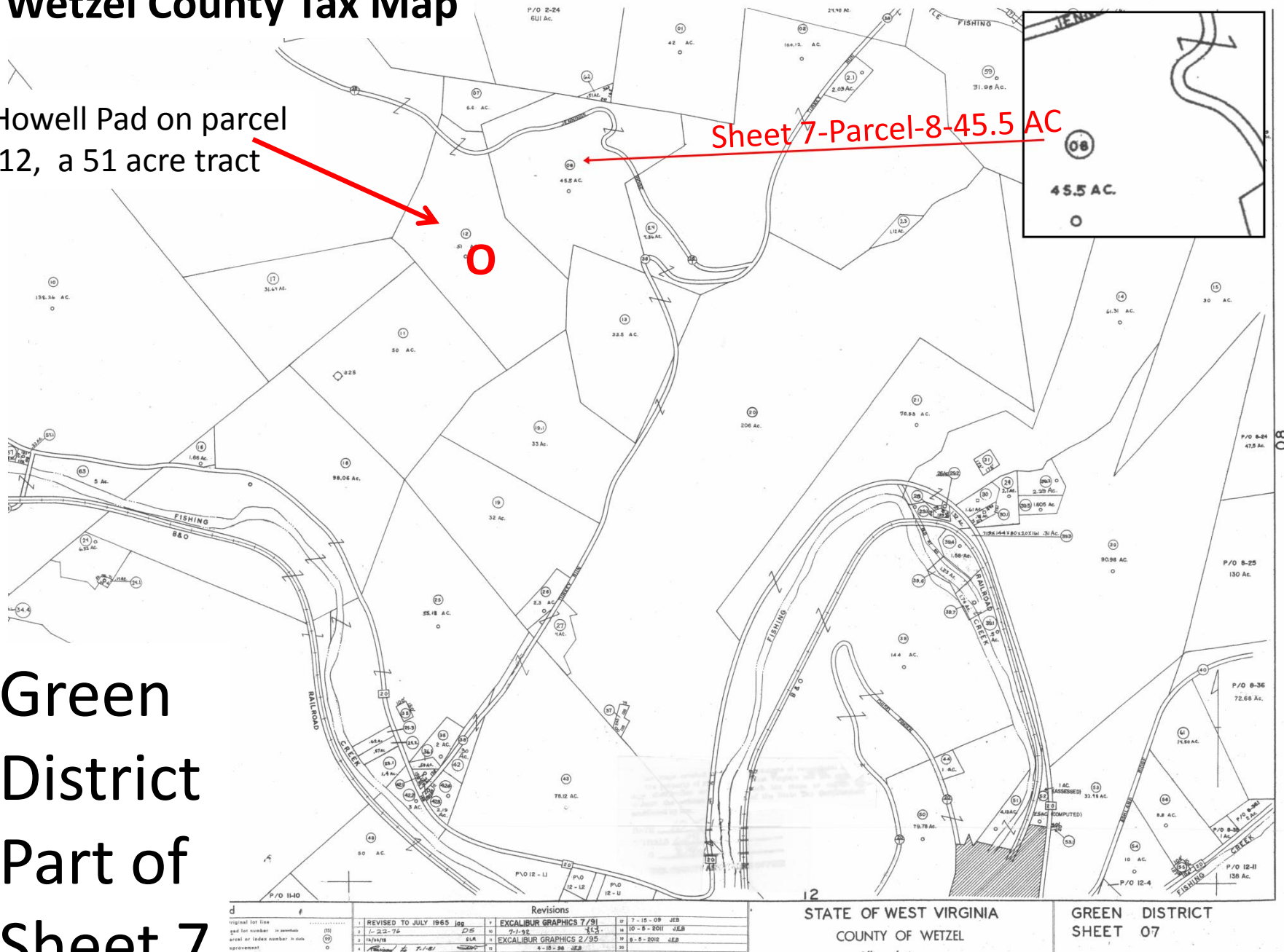

d	#	Revisions
1	REVISED TO JULY 1965 Jgs	EXCALIBUR GRAPHICS 7/91
2	1-2-2-76	DS
3	16/24/78	ELR
4	16/24/78	EXCALIBUR GRAPHICS 2/95
5	16/24/78	4-10-88 JEB
6	7-1-81	7-15-09 JEB
7	7-1-81	10-5-2011 JEB
8	7-1-81	8-5-2012 JEB

STATE OF WEST VIRGINIA
COUNTY OF WETZEL

GREEN DISTRICT
SHEET 07

Wetzel County TAX MAP

New Well

Property Owner's
names added.

Green
District
Part of
Sheet 7

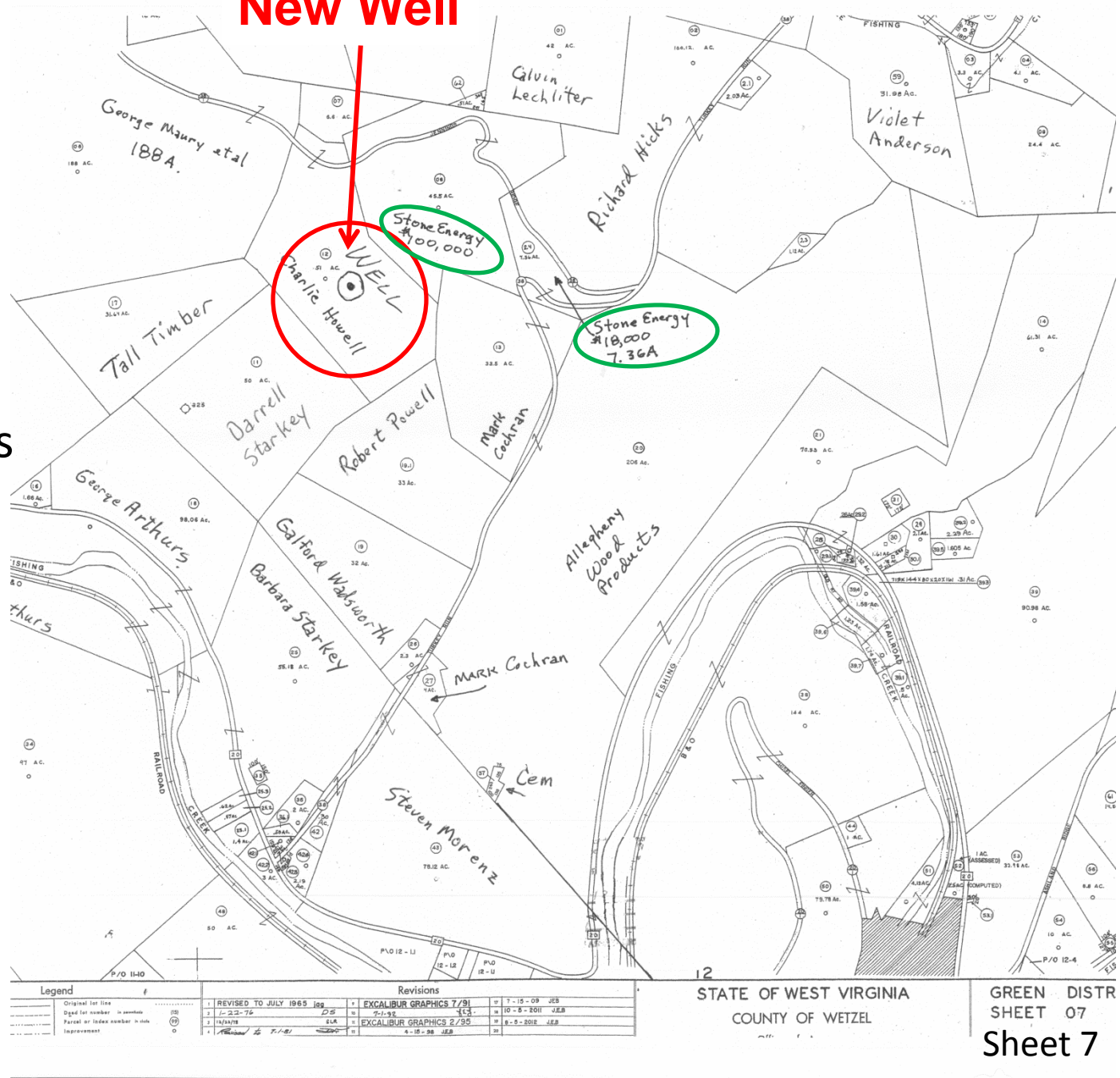

Well Pad Site Work

Photo by SkyTruth Nov. 2012



**Stone Energy Howell well pad
Turkey Run, Wetzel County**

From WVDEP-OOG Order Well Work Application

Horizontal 6 A Well Applications Contents will include:

Checklist for required items

DOH bonding details

Gas company contacts

Vendor contact list

Water testing contacts list

Well plat for one well

Well located on topographic

Mineral rights owners

Total disturbed acres

Well pad acres

Waste disposal details

Water management plan

Coal company objection

Well bore schematic

Proof of public notice

List of Frac additives

MSDS sheets

Cementing & Casing info

Howell 4H

Typical Well Plats

Howell 7H

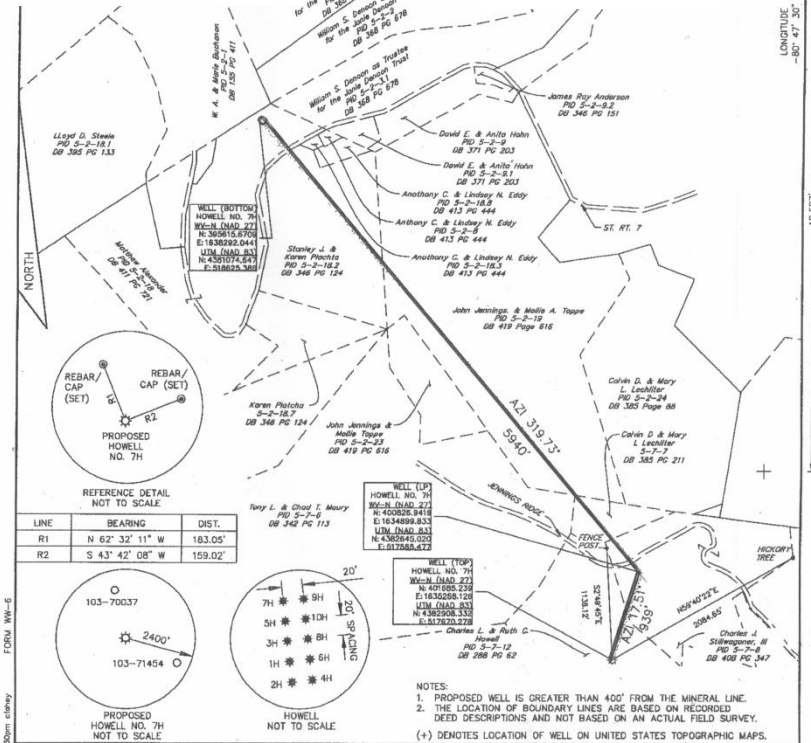
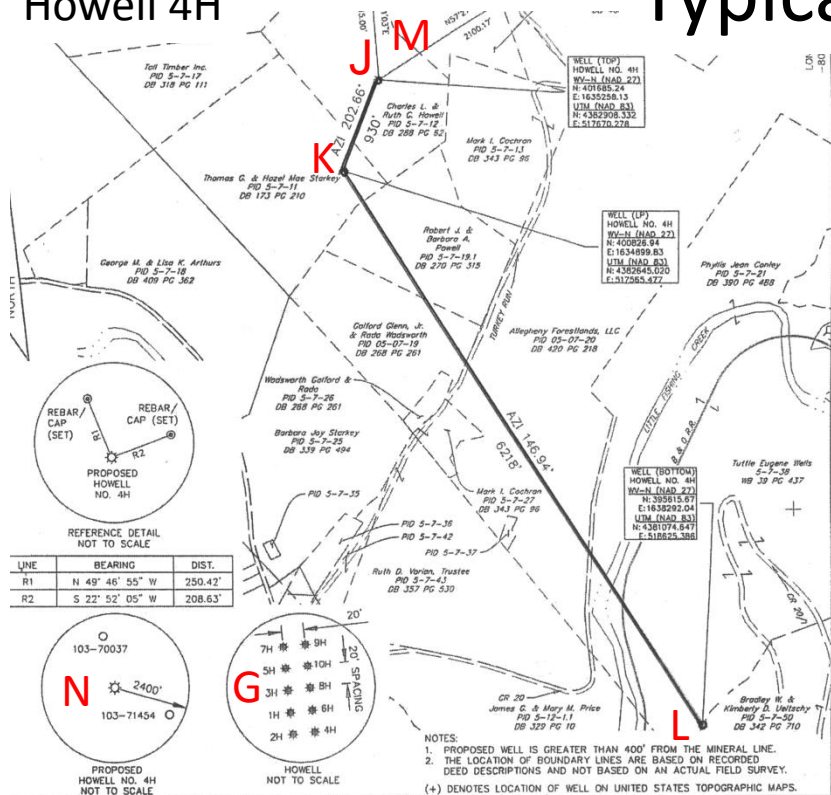

HRG
 240 Scott Avenue, Suite 1
 Morgantown, WV 26508
 (304) 284-9222
 Fax (304) 284-9223
 hrg@hrginc.com
 www.hrginc.com

FILE NO. R005461.0461
 DRAWING NO. WELL NO. 4H PLAT
 SCALE 1" = 1000'
 MINIMUM DEGREE OF
 ACCURACY 1: 2500
 PROVEN SOURCE OF
 ELEVATION GPS (SURVEY GRADE)

I, THE UNDERSIGNED, HEREBY CERTIFY THAT THIS PLAT IS CORRECT TO THE BEST OF MY KNOWLEDGE AND BELIEF AND SHOWS ALL THE INFORMATION REQUIRED BY LAW AND THE REGULATIONS ISSUED AND PRESCRIBED BY THE DEPARTMENT OF ENVIRONMENTAL PROTECTION.

(SIGNED) *Jason A. McVicker*
 R.P.E. L.L.S. 2050



PLACE SEAL HERE

HRG
 240 Scott Avenue, Suite 1
 Morgantown, WV 26508
 (304) 284-9222
 Fax (304) 284-9223
 hrg@hrginc.com
 www.hrginc.com

FILE NO. R005461.0461
 DRAWING NO. WELL NO. 7H PLAT
 SCALE 1" = 1000'
 MINIMUM DEGREE OF
 ACCURACY 1: 2500
 PROVEN SOURCE OF
 ELEVATION GPS (SURVEY GRADE)

I, THE UNDERSIGNED, HEREBY CERTIFY THAT THIS PLAT IS CORRECT TO THE BEST OF MY KNOWLEDGE AND BELIEF AND SHOWS ALL THE INFORMATION REQUIRED BY LAW AND THE REGULATIONS ISSUED AND PRESCRIBED BY THE DEPARTMENT OF ENVIRONMENTAL PROTECTION.

(SIGNED) *Timothy H. Kinder*
 R.P.E. L.L.S. 1969

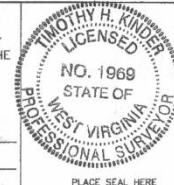

PLACE SEAL HERE

STATE OF WEST VIRGINIA
 DEPARTMENT OF ENVIRONMENTAL PROTECTION
 OIL AND GAS DIVISION



DATE DECEMBER 12, 2012
 OPERATOR'S WELL NO. HOWELL NO. 4H
 API WELL NO.

47 - 103 - 02794 H6A
 STATE COUNTY PERMIT

WELL TYPE: OIL GAS X LIQUID INJECTION WASTE DISPOSAL
 (IF "GAS") PRODUCTION STORAGE DEEP SHALLOW X
 LOCATION: ELEVATION 1342 E WATERSHED: FISHING CREEK
 DISTRICT: GREEN COUNTY: WETZEL
 QUADRANGLE: PORTERS FALLS, WV
 SURFACE OWNER: CHARLES L. & RUTH C. HOWELL ACREAGE: ±51
 OIL & GAS ROYALTY OWNER: SEE TABLE ATTACHED C LEASE ACREAGE: ±1780 D
 LEASE NO. 5-7-12
 PROPOSED WORK: DRILL X CONVERT DRILL DEEPER REDRILL FRACTURE OR STIMULATE X
 PLUG OFF OLD FORMATION PERFORATE NEW FORMATION PLUG AND ABANDON
 CLEAN OUT AND REPLUG OTHER PHYSICAL CHANGE IN WELL (SPECIFY)

TARGET FORMATION: MARCELLUS SHALE ESTIMATED DEPTH: TVD-6930' MD-13910 B
 WELL OPERATOR: STONE ENERGY CORPORATION DESIGNATED AGENT: TIM MCGREGOR
 ADDRESS: P.O. BOX 52807 ADDRESS: 6000 HAMPTON CENTER, SUITE B
 LAFAYETTE, LA 70508 MORGANTOWN, WV 26505

STATE OF WEST VIRGINIA
 DEPARTMENT OF ENVIRONMENTAL PROTECTION
 OIL AND GAS DIVISION



DATE MAY 30, 2012
 OPERATOR'S WELL NO. HOWELL NO. 7H
 API WELL NO.

47 - 103 - 02794 H6A
 STATE COUNTY PERMIT

WELL TYPE: OIL GAS X LIQUID INJECTION WASTE DISPOSAL
 (IF "GAS") PRODUCTION STORAGE DEEP SHALLOW X
 LOCATION: ELEVATION 1342 WATERSHED: FISHING CREEK
 DISTRICT: GREEN COUNTY: WETZEL
 QUADRANGLE: PORTERS FALLS, WV
 SURFACE OWNER: CHARLES L. & RUTH C. HOWELL ACREAGE: ±51
 OIL & GAS ROYALTY OWNER: SEE TABLE ATTACHED LEASE ACREAGE: ±1780
 LEASE NO.
 PROPOSED WORK: DRILL X CONVERT DRILL DEEPER REDRILL FRACTURE OR STIMULATE X
 PLUG OFF OLD FORMATION PERFORATE NEW FORMATION PLUG AND ABANDON
 CLEAN OUT AND REPLUG OTHER PHYSICAL CHANGE IN WELL (SPECIFY)

TARGET FORMATION: MARCELLUS SHALE ESTIMATED DEPTH: TVD-6930' MD-13910
 WELL OPERATOR: STONE ENERGY CORPORATION DESIGNATED AGENT: TIM MCGREGOR
 ADDRESS: P.O. BOX 52807 ADDRESS: 6000 HAMPTON CENTER, SUITE B
 LAFAYETTE, LA 70508 MORGANTOWN, WV 26505 09/28/2012

Typical Information Given On Most Well Plats

Well Plats are based on **Tax Map** background

- A. Well operator name and address
- B. Depth & length of bore
- C. Surface and royalty owner
- D. Surface owner acres & lease acres
- E. County, watershed, quad, district
- F. API number
- G. Relative location of wells on pad
- H. Reference to topographic maps
- I. Not used
- J. Top hole on well pad
- K. Landing point or turn point
- L. Bottom hole, end of lateral bore
- M. Initial survey reference tie points
- N. Location of known, preexisting wells

Howell 4H

Howell 4H

REFERENCE DETAIL NOT TO SCALE

LINE	BEARING	DIST.
R1	N 49° 46' 55" W	250.42'
R2	S 22° 52' 05" W	208.63'

PROPOSED HOWELL NO. 4H NOT TO SCALE

HOWELL NOT TO SCALE

NOTES:

1. PROPOSED WELL IS GREATER THAN 400' FROM THE MINERAL LINE.
2. THE LOCATION OF BOUNDARY LINES ARE BASED ON RECORDED DEED DESCRIPTIONS AND NOT BASED ON AN ACTUAL FIELD SURVEY.

(+) DENOTES LOCATION OF WELL ON UNITED STATES TOPOGRAPHIC MAPS.

HRG 240 Scott Avenue, Suite 1 Morgantown, WV 26508 (304) 284-9222 Fax (304) 284-9223 hrghrginc.com www.hrginc.com

Engineering & Related Services

FILE NO. R005461.0461
DRAWING NO. WELL NO. 4H PLAT
SCALE 1" = 1000'
MINIMUM DEGREE OF ACCURACY 1 : 2500
PROVEN SOURCE OF ELEVATION GPS (SURVEY GRADE)

I THE UNDERSIGNED, HEREBY CERTIFY THAT THIS PLAT IS CORRECT TO THE BEST OF MY KNOWLEDGE AND BELIEF AND SHOWS ALL THE INFORMATION REQUIRED BY LAW AND THE REGULATIONS ISSUED AND PRESCRIBED BY THE DEPARTMENT OF ENVIRONMENTAL PROTECTION.

(SIGNED) *Jason A. McVicker*
R.P.E. L.L.S. 2050

STATE OF WEST VIRGINIA
DEPARTMENT OF ENVIRONMENTAL PROTECTION
OIL AND GAS DIVISION

DATE DECEMBER 12, 2012
OPERATOR'S WELL NO. HOWELL NO. 4H
API WELL NO. 47 - 103 - 02858 - 464

WELL TYPE: OIL X GAS X LIQUID INJECTION WASTE DISPOSAL
(IF "GAS,") PRODUCTION STORAGE DEEP SHALLOW X
LOCATION: ELEVATION 1342 WATERSHED: FISHING CREEK
DISTRICT: GREEN COUNTY: WETZEL
QUADRANGLE: PORTERS FALLS, WV
SURFACE OWNER: CHARLES L. & RUTH C. HOWELL ACREAGE: ±51
OIL & GAS ROYALTY OWNER: SEE TABLE ATTACHED LEASE ACREAGE: ±1780
LEASE NO. 5-7-12

PROPOSED WORK: DRILL X CONVERT DRILL DEEPER REDRILL FRACTURE OR STIMULATE X
PLUG OFF OLD FORMATION PERFORATE NEW FORMATION PLUG AND ABANDON
CLEAN OUT AND REPLUG OTHER PHYSICAL CHANGE IN WELL (SPECIFY)

TARGET FORMATION: MARCELLUS SHALE ESTIMATED DEPTH: TVD-6930' MD-13910'
WELL OPERATOR: STONE ENERGY CORPORATION DESIGNATED AGENT: TIM MCGREGOR
ADDRESS: P.O. BOX 52807 ADDRESS: 8000 HAMPTON CENTER, SUITE B
LAFAYETTE, LA 70508 MORGANTOWN, WV 26505

For **Stone Energy** wells, even numbered wells leave well pad top hole and tend to go in SE direction.

Odd numbered wells tend to be bored in a NW direction. It is possible to cut and paste multiple well plats to see overall coverage of all the horizontal bores.

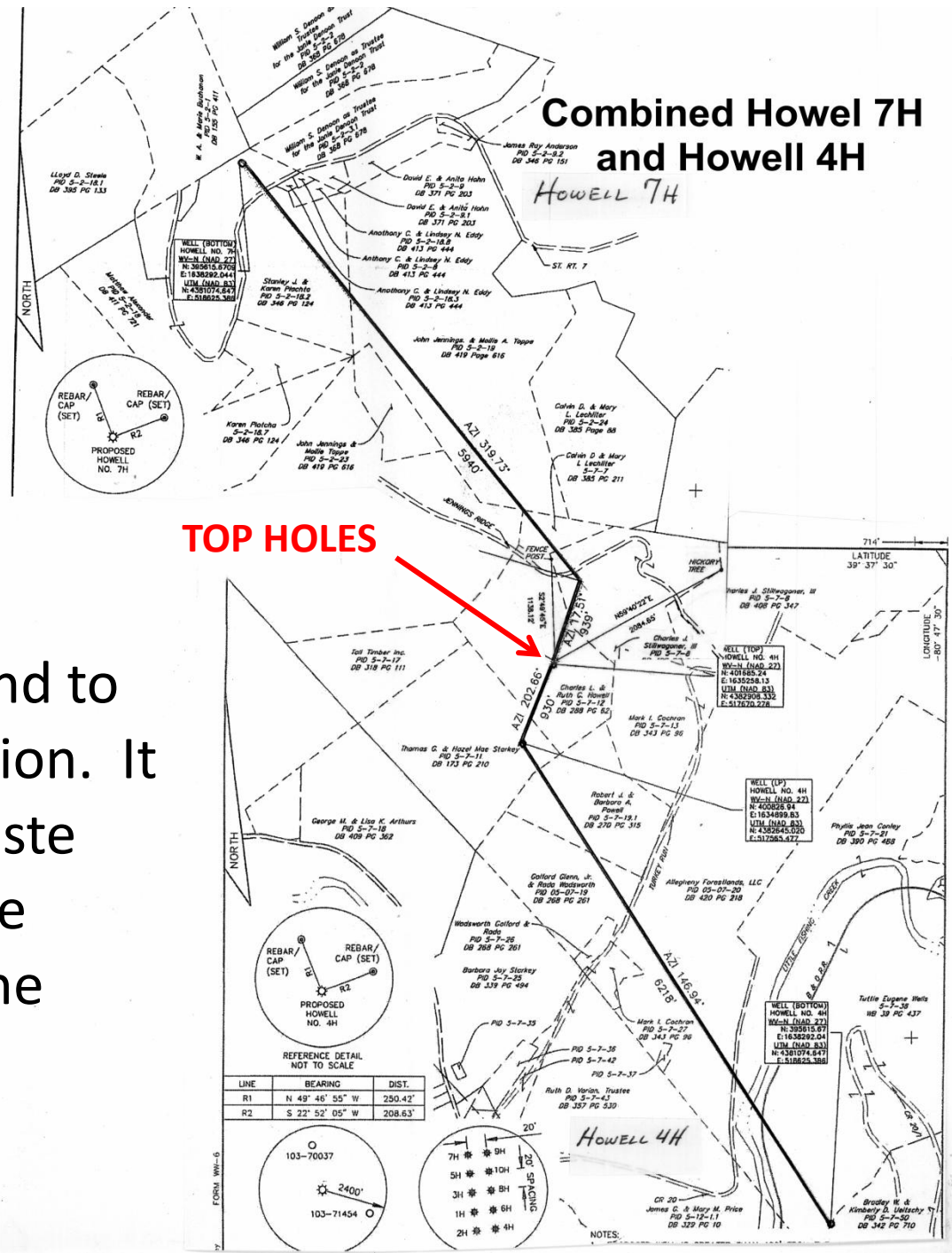

Property Access Permission Form

TO WHOM IT MAY CONCERN:

Notification is hereby given that **I/WE** _____
(hereinafter "OWNER"), have granted _____ (hereinafter "permittee") permission,
except as restricted below, to be on any and all property that I/WE own in Wetzel County, WV. This permission extends to
permittee's associates and agents who may accompany them as they deem appropriate.

The permittee is requested to observe, monitor and document, in as much detail as possible, any illegal hunting, unapproved
firewood or timber cutting, illegal dumping, vandalism, or unauthorized trespass. Permittee shall document all environmental
impacts such as spills, air pollution, land slips, and all actions by other persons and to report to OWNER on such activities.
They are permitted to take air and water samples, still photographs and record audio and video, and make or take other
records or information, provided that, upon OWNER'S request, permittee must provide copies of any test results and copies
of photos and recordings for OWNER'S unrestricted use.

This permission does NOT include access to any buildings, barns, sheds, or dwellings. All access gates that have been
installed by OWNER must be kept open or closed, locked or unlocked, as OWNER directs. This agreement will be in effect
until modified or revoked, which may unilaterally be done by OWNER AT ANY TIME, FOR ANY REASON, by written
notification given at the provided address. By having granted this permission, OWNER does not extend any assurance that
the premises are safe for any purpose; does not confer upon any such visitor a duty of care; nor does OWNER assume any
responsibility for, or incur liability for, any injury to property or person caused by any act or omission of such persons.

SIGNED _____ Effective DATE _____

Your Rights and Remedies When Stopped or Confronted for Photography

Updated November
2006

About this Guide

Confrontations that impair the constitutional right to make images are becoming more common. To fight the abuse of your right to free expression, you need to know your rights to take photographs and the remedies available if your rights are infringed.

The General Rule

The general rule in the United States is that anyone may take photographs of whatever they want when they are in a public place or places where they have permission to take photographs. Absent a specific legal prohibition such as a statute or ordinance, you are legally entitled to take photographs. Examples of places that are traditionally considered public are streets, sidewalks, and public parks.

Property owners may legally prohibit photography on their premises but have no right to prohibit others from photographing their property from other locations. Whether you need permission from property own-

ers to take photographs while on their premises depends on the circumstances. In most places, you may reasonably assume that taking photographs is allowed and that you do not need explicit permission. However, this is a judgment call and you should request permission when the circumstances suggest that the owner is likely to object. In any case, when a property owner tells you not to take photographs while on the premises, you are legally obligated to honor the request.

Some Exceptions to the Rule

There are some exceptions to the general rule. A significant one is that commanders of military installations can prohibit photographs of specific areas when they deem it necessary to protect national security. The U.S. Department of Energy can also prohibit photography of designated nuclear facilities although the publicly visible areas of nuclear facilities are usually not designated as such.

Members of the public have a very limited scope of privacy rights when they are in public places. Basically, anyone can be photographed without their consent except when they have secluded themselves in places where they have a reasonable expectation of privacy such as dressing rooms, restrooms, medical facilities, and inside their homes.

Permissible Subjects

Despite misconceptions to the contrary, the following subjects can almost always be photographed lawfully from public places:

accident and fire scenes
children
celebrities
bridges and other infrastructure
residential and commercial buildings
industrial facilities and public utilities
transportation facilities (e.g., airports)
Superfund sites
criminal activities
law enforcement officers

Who Is Likely to Violate Your Rights

Most confrontations are started by security guards and employees of organizations who fear photography. The most common reason given is security but often such persons have no articulated reason. Security is rarely a legitimate reason for restricting photography. Taking a photograph is not a terrorist act nor can a business legitimately assert that taking a photograph of a subject in public view infringes on its trade secrets.

On occasion, law enforcement officers may object to photography but most understand that people have the right to take photographs and do not interfere with photographers. They do have the right to keep you away from areas where you may impede their activities or endanger safety. However, they do not have the legal right to prohibit you from taking photographs from other locations.

They Have Limited Rights to Bother, Question, or Detain You

Although anyone has the right to approach a person in a public place and ask questions, persistent and unwanted conduct done without a legitimate purpose is a crime in many states if it causes serious annoyance. You are under no obligation to explain the purpose of your photography nor do you have to disclose your identity except in states that require it upon request by a law enforcement officer.

If the conduct goes beyond mere questioning, all states have laws that make coercion and harassment criminal offenses. The specific elements vary among the states but in general it is unlawful for anyone to instill a fear that they may injure you, damage or take your property, or falsely accuse you of a crime just because you are taking photographs.

Private parties have very limited rights to detain you against your will and may be subject to criminal and civil charges should they attempt to do so. Although the laws in most

states authorize citizen's arrests, such authority is very narrow. In general, citizen's arrests can be made only for felonies or crimes committed in the person's presence. Failure to abide by these requirements usually means that the person is liable for a tort such as false imprisonment.

They Have No Right to Confiscate Your Film

Sometimes agents acting for entities such as owners of industrial plants and shopping malls may ask you to hand over your film. Absent a court order, private parties have no right to confiscate your film. Taking your film directly or indirectly by threatening to use force or call a law enforcement agency can constitute criminal offenses such as theft and coercion. It can likewise constitute a civil tort such as conversion. Law enforcement officers may have the authority to seize film when making an arrest but otherwise must obtain a court order.

Your Legal Remedies If Harassed

If someone has threatened, intimidated, or detained you because you were taking photographs, they may be liable for crimes such as kidnapping, coercion, and theft. In such cases, you should report them to the police.

You may also have civil remedies against such persons and their employers. The torts for which you may be entitled to compensation include assault, conversion, false imprisonment, and violation of your constitutional rights.

Other Remedies If Harassed

If you are disinclined to take legal action, there are still things you can do that contribute to protecting the right to take photographs.

(1) Call the local newspaper and see if they are interested in running a story. Many newspapers feel that civil liberties are worthy of serious coverage.

(2) Write to or call the supervisor of the person involved, or the legal or

public relations department of the entity, and complain about the event.
(3) Make the event publicly known on an Internet forum that deals with photography or civil rights issues.

How to Handle Confrontations

Most confrontations can be defused by being courteous and respectful. If the party becomes pushy, combative, or unreasonably hostile, consider calling the police. Above all, use good judgment and don't allow an event to escalate into violence.

In the event you are threatened with detention or asked to surrender your film, asking the following questions can help ensure that you will have the evidence to enforce your legal rights:

1. What is the person's name?
2. Who is their employer?
3. Are you free to leave? If not, how do they intend to stop you if you decide to leave? What legal basis do they assert for the detention?
4. Likewise, if they demand your film, what legal basis do they assert for the confiscation?

Disclaimer

This is a general education guide about the right to take photographs and is necessarily limited in scope. For more information about the laws that affect photography, I refer you to the second edition of my book, *Legal Handbook for Photographers* (Amherst Media, 2006).

This guide is not intended to be legal advice nor does it create an attorney-client relationship. Readers should seek the advice of a competent attorney when they need legal advice regarding a specific situation.

published by:

BERT P. KRAGES II
ATTORNEY AT LAW
6066 S.W. HAMPTON STREET, SUITE 200
PORTLAND, OREGON 97223
WWW.KRAGES.COM

© 2003 Bert P. Krages II

This EQT well pad shows what happens when there are inadequate or unenforced state regulations. This well was permitted before the Dec. 2011 new well pad restrictions went into effect.



Photo June, 2013 WJH